

VICINITY MAP
NOT TO SCALE

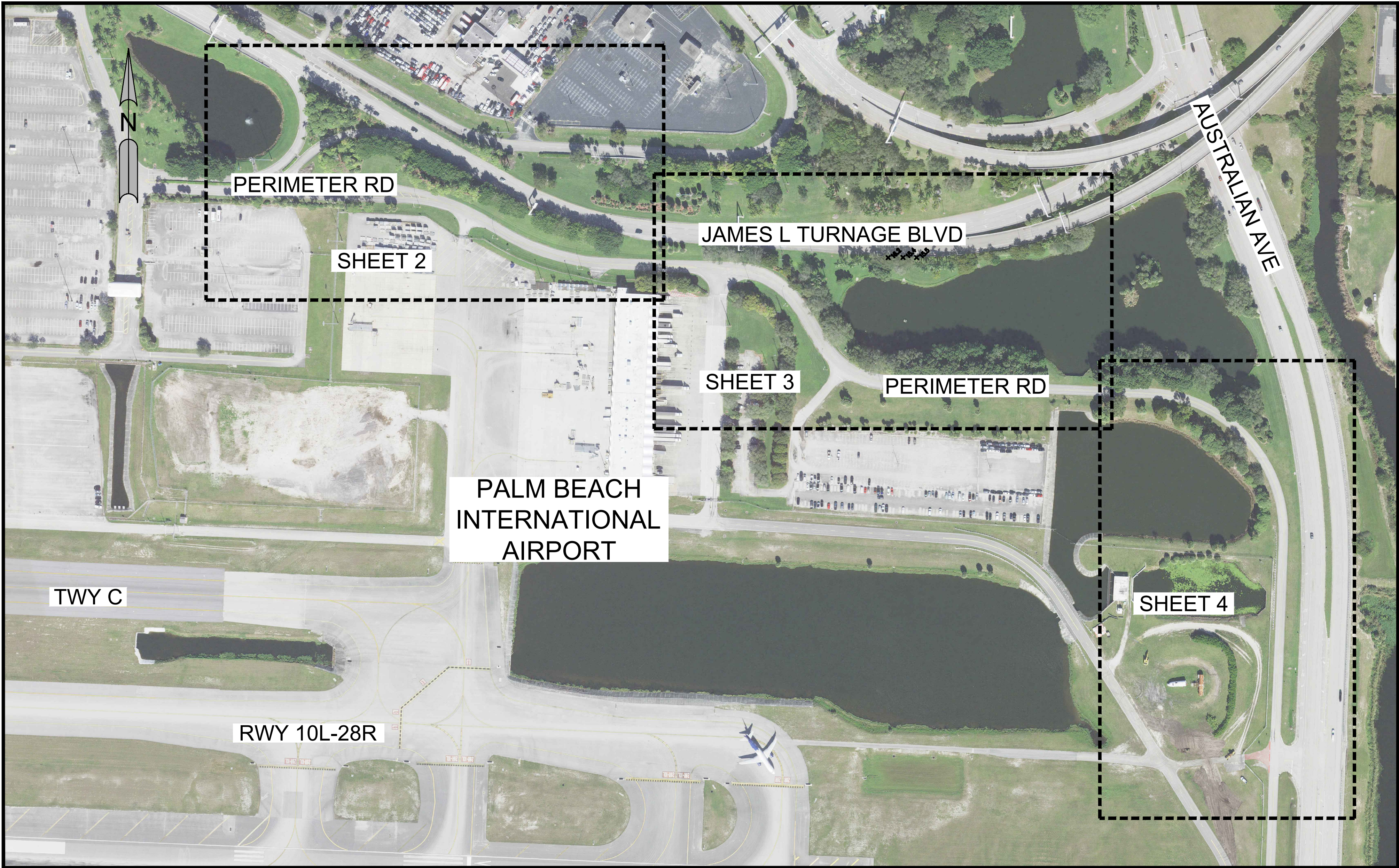

SURVEY REPORT:

- THIS IS A SPECIFIC PURPOSE SURVEY, PREPARED IN ACCORDANCE WITH THE APPLICABLE PORTIONS OF THE STANDARDS OF PRACTICE SET FORTH IN RULE 5J-17.051 THROUGH 5J-17.053, FLORIDA ADMINISTRATIVE CODE.
THE FIELD WORK WAS COMPLETED ON DECEMBER 14, 2022

THIS IS NOT A BOUNDARY SURVEY.
- THE SURVEY WAS BASED ON PALM BEACH COUNTY SURVEY CONTROL & DIRECTION FROM CLIENT.
- THIS SURVEY WAS PREPARED WITHOUT THE BENEFIT OF A TITLE COMMITMENT.

NO SEARCH OF THE PUBLIC RECORDS HAS BEEN PERFORMED BY BROWN & PHILLIPS, INC.

THERE MAY BE ADDITIONAL EASEMENTS AND/OR RESTRICTIONS NOT SHOWN ON THIS SURVEY THAT MAY BE FOUND IN THE PUBLIC RECORDS OF PALM BEACH COUNTY.
- THIS SURVEY WAS PREPARED FOR THE SPECIFIC PURPOSE OF SHOWING EXISTING FEATURES.
- THE CONTRACTED PURPOSE OF THIS SURVEY IS FOR ROADWAY IMPROVEMENTS.

THIS SURVEY IS NOT VALID FOR ANY OTHER USE.
- ADDITIONS OR DELETIONS TO SURVEY MAPS OR REPORTS BY OTHER THAN THE SIGNING PARTY OR PARTIES IS PROHIBITED WITHOUT WRITTEN CONSENT OF THE SIGNING PARTY OR PARTIES.
- THIS SURVEY WAS PREPARED FOR THE PARTIES LISTED BELOW AND IS NOT ASSIGNABLE:
-HDR, INC.

THE USE OF THE DATA SHOWN HEREON BY ANY OTHER PARTY IS PROHIBITED.
- THIS MAP IS INTENDED TO BE DISPLAYED AT A SCALE OF 1"=40', ON A 24"x 36" SHEET.
- SOME TOPOGRAPHIC FEATURES MAY BE EXAGGERATED IN SCALE FOR CLARITY.
THE CENTER OF THE SYMBOL OF SUCH FEATURES IS THE CORRECT LOCATION.
- NO UNDERGROUND INSTALLATIONS OR IMPROVEMENTS HAVE BEEN LOCATED AS PART OF THIS SURVEY.
- ELEVATIONS SHOWN HEREON ARE IN NORTH AMERICAN VERTICAL DATUM OF 4988, AND ARE REFERENCED TO PALM BEACH COUNTY BENCHMARK "GLOVER", ELEVATION=17.13.
- X DENOTES SPOT ELEVATION, REFERENCED TO NORTH AMERICAN VERTICAL DATUM OF 4988.
- FLOOD ZONE INFORMATION OBTAINED FROM PALM BEACH COUNTY WEBSITE:
"http://maps.co.palm-beach.fl.us/cwgis/?app=floodzones";
CURRENT FLOOD ZONE: X
- THE UNDERLYING 2020 PALM BEACH COUNTY AERIAL PHOTO IS SHOWN FOR INFORMATION ONLY AND IS NOT A PART OF THE SURVEY.
- © COPYRIGHT 2022 BY BROWN & PHILLIPS, INC.
REPRODUCTIONS OF THIS SURVEY ARE NOT VALID WITHOUT THE ORIGINAL SIGNATURE AND STAMP, OR A DIGITALLY VERIFIED ELECTRONIC SIGNATURE AND SEAL, OF A FLORIDA LICENSED SURVEYOR AND MAPPER EMPLOYED BY BROWN & PHILLIPS, INC.

ABBREVIATIONS:
PG. - PAGE
IR - IRON ROD
IR/C - IRON ROD WITH CAP AS NOTED
IP - IRON PIPE
N/D - NAIL & DISK
NTT - NAIL & TIN TAB
PK - PARKER KALON NAIL
PRM - PERMANENT REFERENCE MONUMENT
NAD - NORTH AMERICAN DATUM
LB - LICENSED BUSINESS
WM - WATER MAIN
TOW - TOP OF WALL
EL. - ELEVATION
INV - INVERT
BTM - BOTTOM
DIP - DUCTILE IRON PIPE
PVC - POLYVINYL CHLORIDE PIPE
CMP - CORRUGATED METAL PIPE
RCP - REINFORCED CONCRETE PIPE
HDPE - HIGH DENSITY POLYETHYLENE PIPE
DBH - DIAMETER at BREAST HEIGHT

DATE	REVISIONS	#
12/28/22	S.U.E. ADDED	1

SKETCH OF
SPECIFIC PURPOSE
SURVEY

JAMES L. TURNAGE BLVD
& PERIMETER ROAD
PBI AIRPORT
WEST PALM BEACH,
FLORIDA

DRAWN: AB

CHECKED: JEP

F.B. PBI #26

PAGES: 4-15

PROJ. # 22-122

SCALE: NA

DATE: DEC. 2022

SHEET 1 of 4

JOHN E. PHILLIPS III
PROFESSIONAL LAND SURVEYOR
STATE OF FLORIDA No. 4826
DATE: _____

LEGEND	
BENCHMARK	⊕
BACKFLOW PREVENTER	⊕
BOLLARD	•
BORING	⊕
CATCH BASIN	⊕
CONCRETE LIGHT POLE	⊕
CURB INLET @ LOW POINT	⊕
CURB INLET	⊕
CURB INLET -MH	⊕
ELECTRIC BOX	⊕
FIBER OPTIC MARKER	⊕
FIRE HYDRANT	⊕
GATE POST	⊕
MANHOLE DRAINAGE	⊕
MAST ARM	⊕
MITERED END	⊕
VALVE-IRRIGATION	⊕
VALVE-WATER	⊕
SIGN	⊕
TRANSFORMER	⊕
WATER METER	⊕
WOOD POWER POLE	⊕
BAMBOO TREE(X=DBH)	⊕
OAK TREE(X=DBH)	⊕
PALM TREE(X=DBH)	⊕
PINE TREE(X=DBH)	⊕
UNKNOWN TREE (X=DBH)	⊕
CURB	—
FENCE-CHAINLINK	—
TOE OF SLOPE	—
TOP OF BANK	—
U/G LOCATES-ELECTRIC	—
U/G LOCATES-FIBER OPTIC	—
U/G LOCATES-UNKNOWN	—
U/G LOCATES-WATER LINE	—
ASPHALT	—
CONCRETE	—

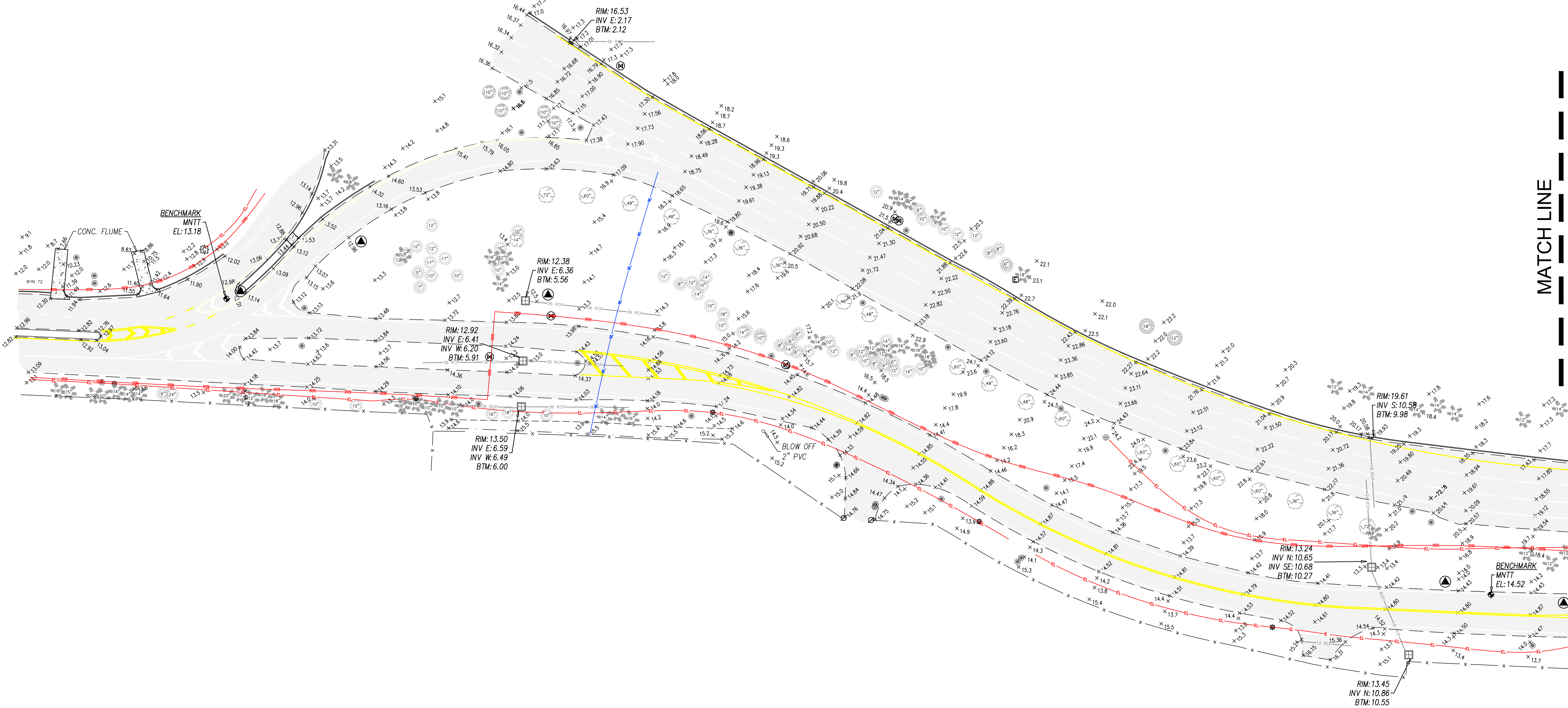

MATCH LINE

SEE SHEET 3 OF 4

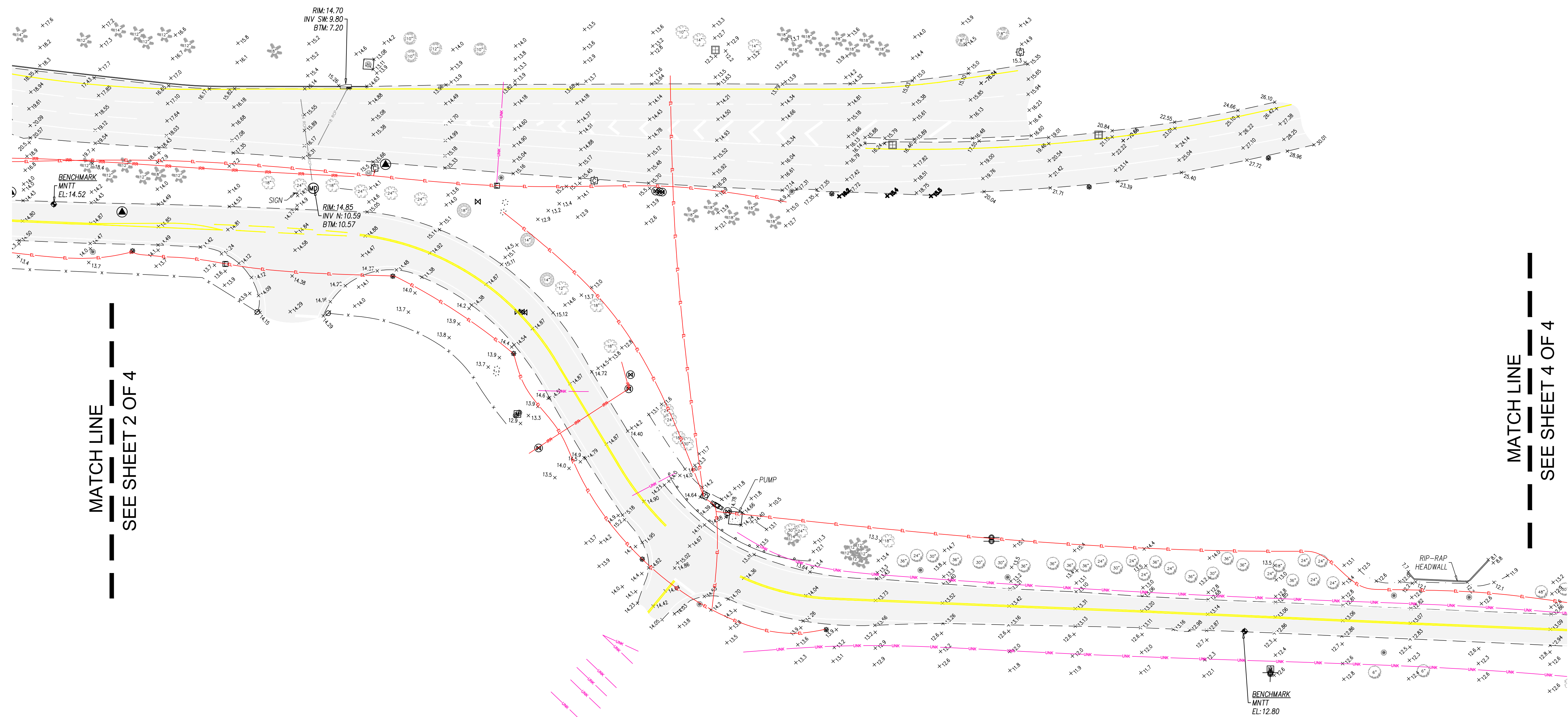

SKETCH OF
SPECIFIC PURPOSE
SURVEY

JAMES L. TURNAGE BLVD
& PERIMETER ROAD
PBI AIRPORT
WEST PALM BEACH,
FLORIDA

DRAWN: AB
CHECKED: JEP
F.B. PBI #26
PAGES: 4-15

PROJ. # 22-122
SCALE: NA
DATE: DEC. 2022
SHEET 3 of 4

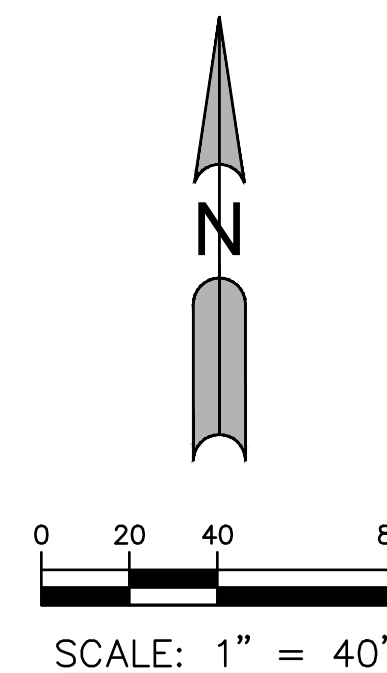

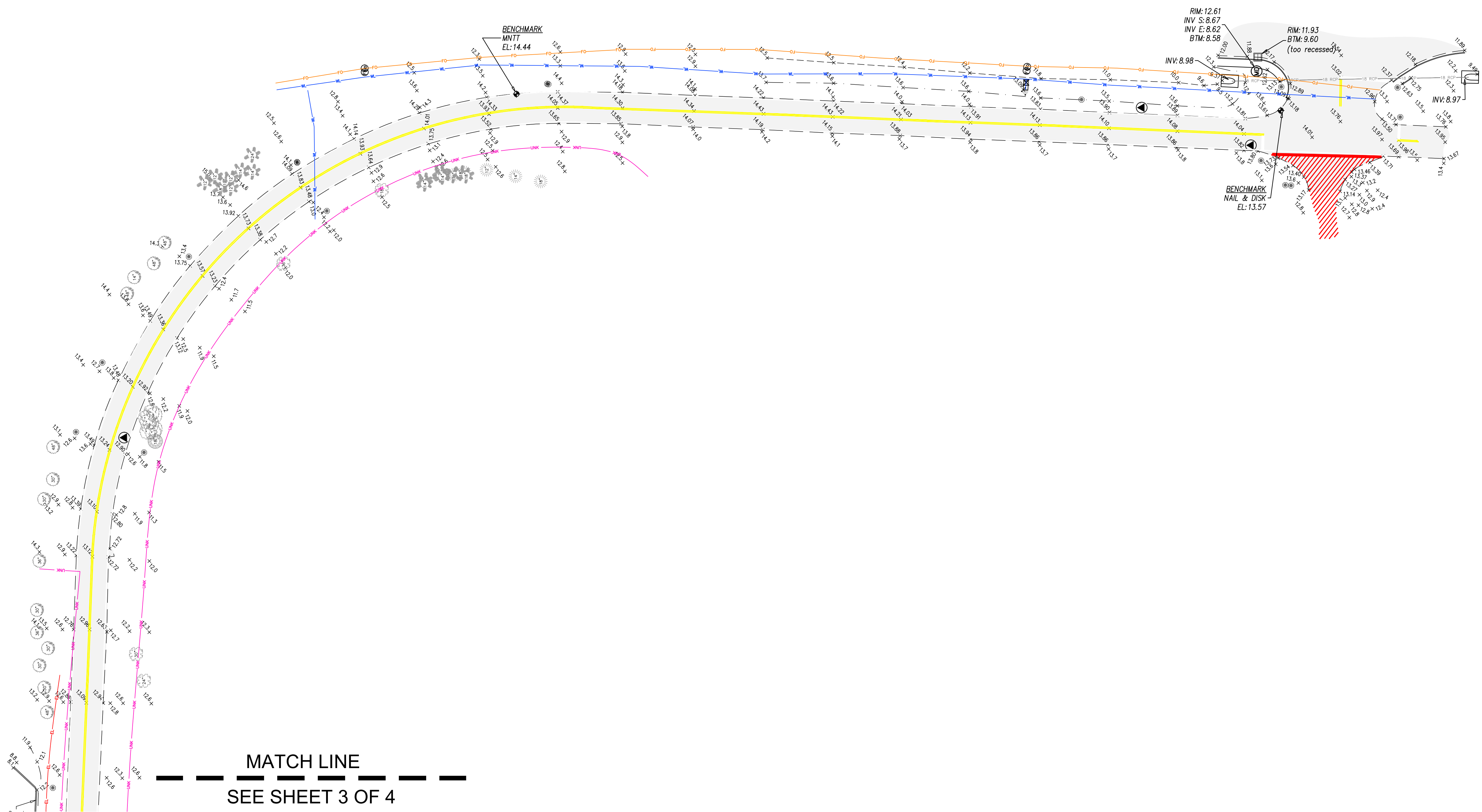

SKETCH OF
 SPECIFIC PURPOSE
 SURVEY

JAMES L. TURNAGE BLVD
 & PERIMETER ROAD
 PBI AIRPORT
 WEST PALM BEACH,
 FLORIDA

DRAWN: AB
 CHECKED: JEP
 F.B. PBIA #26
 PAGES: 4-15

PROJ. # 22-122
 SCALE: NA
 DATE: DEC. 2022
 SHEET 4 of 4

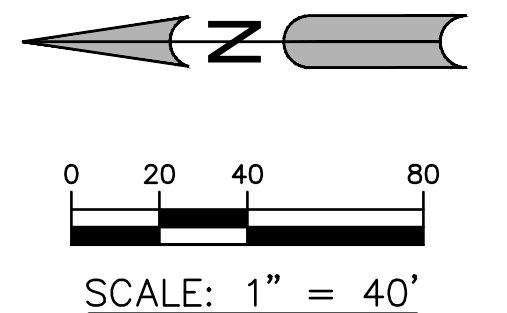

PALM BEACH INTERNATIONAL AIRPORT
PALM BEACH COUNTY, FLORIDA

ISSUED FOR BID
FEBRUARY 2026

AIR CARGO ACCESS IMPROVEMENTS - BID ALTERNATE

PROJECT NO. PB 25-9

PREPARED FOR:

VICINITY MAP



PALM BEACH
INTERNATIONAL AIRPORT



LOCATION MAP

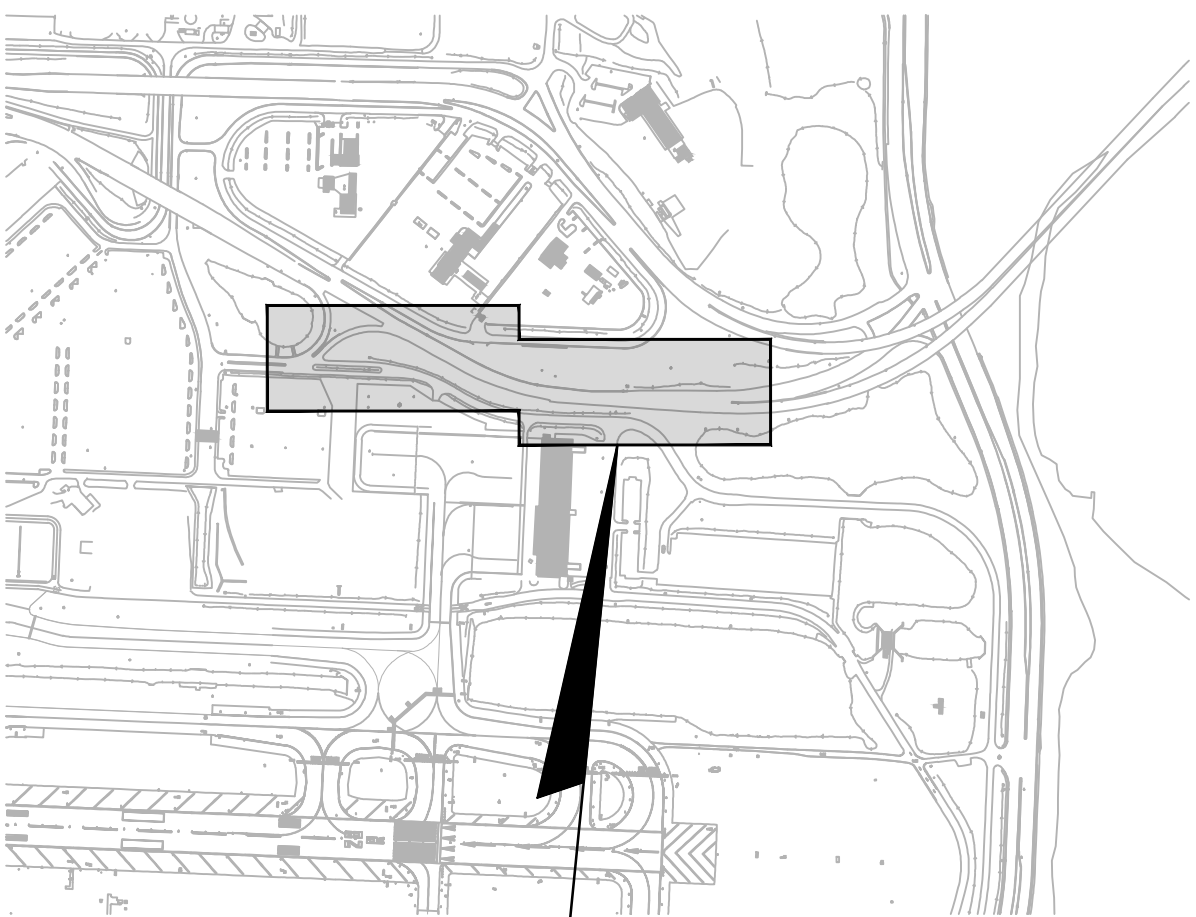

PROJECT LOCATION

PALM BEACH COUNTY DEPARTMENT OF AIRPORTS

PREPARED BY:

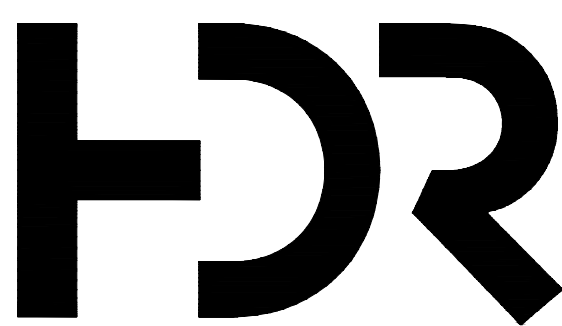

3230 W. COMMERCIAL BLVD, SUITE 400
FORT LAUDERDALE, FL 33309

IN PARTNERSHIP WITH:

CHEN MOORE AND
ASSOCIATES

3150 SW 38th AVE SUITE 950, MIAMI, FL
33146

QUANTUM ELECTRICAL
ENGINEERING, INC.

2755 VISTA PARKWAY, SUITE I-9
WEST PALM BEACH, FL 33411

COUNTY ADMINISTRATOR
VERDENIA C. BAKER

DEPARTMENT OF AIRPORTS
LAURA BEEBE, DIRECTOR OF AIRPORTS
GARY SYPEK, SENIOR DEPUTY DIRECTOR OF AIRPORTS
AIRPORT DEVELOPMENT

PALM BEACH COUNTY
BOARD OF COUNTY COMMISSIONERS
MARIA G. MARINO DISTRICT 1
GREG K. WEISS DISTRICT 2
JOEL FLORES DISTRICT 3
MARCI WOODWARD, VICE MAYOR DISTRICT 4
MARIA SACHS DISTRICT 5
SARA BAXTER, MAYOR DISTRICT 6
BOBBY POWELL JR. DISTRICT 7

PROJECT CONTROLS	
D.O.A. PROJECT NO.:	PB 25-9
HDR PROJECT NO.:	10199929
FDOT FM NO.:	448077-1

BROWN & PHILLIPS, INC.
1860 OLD OKEECHOBEE ROAD, SUITE 509
WEST PALM BEACH, FL 33409

TIERRA SOUTH FLORIDA INC.
2765 VISTA PARKWAY, SUITE 10
WEST PALM BEACH, FL 33411

SHEET NO.	SHEET NUMBER	SHEET TITLE
BID ALTERNATE		
GENERAL SHEETS		
1	G-00.01.A	COVER SHEET
2	G-00.02.A	SHEET INDEX AND SUMMARY OF QUANTITIES
3	G-01.01.A	GENERAL SITE PLAN
4	G-02.01.A	TEMPORARY TRAFFIC CONTROL PLANS
5	G-02.02.A	TEMPORARY TRAFFIC CONTROL PLAN PHASE 1A
6	G-02.03.A	TEMPORARY TRAFFIC CONTROL PLAN PHASES 1B AND 1C
7	G-02.04.A	TEMPORARY TRAFFIC CONTROL PLAN PHASE 1D
CIVIL SHEETS		
8	C-01.01.A	HORIZONTAL CONTROL PLAN
9	C-02.01.A	GEOMETRY PLAN
10	C-02.02.A	GEOMETRY PLAN
11	C-03.01.A	GEOMETRY PROFILE
12	C-04.01.A	RAMP TERMINAL - INTERSECTION DETAILS
13	C-05.01.A	TYPICAL SECTIONS
14	C-06.01.A	CROSS SECTIONS MAP
15	C-07.01.A	CROSS SECTIONS
16	C-07.02.A	CROSS SECTIONS
17	C-07.03.A	CROSS SECTIONS
18	C-07.04.A	CROSS SECTIONS
19	C-07.05.A	CROSS SECTIONS
20	C-11.01.A	STORMWATER POLLUTION PREVENTION PLAN
21	C-11.02.A	STORMWATER POLLUTION PREVENTION PLAN
SIGNING AND PAVEMENT MARKING SHEETS		
22	S-00.01.A	SIGNING AND PAVEMENT MARKING QUANTITIES
23	S-01.01.A	SIGNING AND PAVEMENT MARKING PLAN
24	S-01.02.A	SIGNING AND PAVEMENT MARKING PLAN
ELECTRICAL SHEETS		
25	E-02.01.A	ELECTRICAL PLANS

Summary of Quantities					
Item No.	FDOT PI No.	Spec	Description	Quantity	Unit
1	0101-1	101	MOBILIZATION	1	LS
2	0102-1	102	MAINTENANCE OF TRAFFIC	1	LS
3			TEMPORARY EROSION AND POLLUTION CONTROL	1	LS
4	0110-1-1	110	CLEARING & GRUBBING	1368	SY
5	0120 -1	120	REGULAR EXCAVATION	710	CY
6	0120-4	120	SUBSOIL EXCAVATION	552	CY
7	0120-6	120	EMBANKMENT	458	CY
8	0160-4	160	TYPE B STABILIZATION	1368	SY
10	0285-709	285	OPTIONAL BASE, BASE GROUP 09	1,245	SY
11	0285-713	285	OPTIONAL BASE, BASE GROUP 13	123	SY
12	0327-70-1	327	MILLING EXISTING ASPHALT PAVEMENT, 1" AVG DEPTH	438	SY
13	0327-70-5	327	MILLING EXISTING ASPHALT PAVEMENT, 2" AVG DEPTH	9,287	SY
14	0334 -1-13	334	SUPERPAVE ASPHALTIC CONC, TRAFFIC C	1,184	TN
15	0337-7-82	337	ASPHALT CONCRETE FRICTION COURSE,TRAFFIC C, FC-9.5	31	TN
16	0339-1	339	MISCELLANEOUS ASPHALT PAVEMENT	27	TN
20	0520-1-10	520	CONCRETE CURB & GUTTER, TYPE F	100	LF
22	0522-2	522	CONCRETE SIDEWALK AND DRIVEWAYS, 6" THICK	56	SY
23	0527-2	527	DETECTABLE WARNINGS	42	SF
24	0536-1-0	536	GUARDRAIL -ROADWAY, GENERAL/LOW SPEED TL-2	650	LF
25	0536-85-20	536	GUARDRAIL END TREATMENT- TRAILING ANCHORAGE	3	EA
26	0536-85-24	536	GUARDRAIL END TREATMENT- PARALLEL APPROACH TERMINAL	3	EA
27	0570-1-2	570	PERFORMANCE TURF, SOD	1	LS
28	260000-1	2600	ONE 1" SCHEDULE 40 PVC CONDUIT DIRECT BURIED IN EARTH, COMPLETE IN PLACE.	75	LF
29	260000-2	2600	ONE 2" SCHEDULE 40 PVC CONDUIT DIRECT BURIED IN EARTH, COMPLETE IN PLACE.	25	LF
30	260000-3	2600	ONE 2" HDPE/SCHEDULE 40 PVC CONDUIT DIRECTIONAL BORED 48" DEEP BENEATH EXISTING PAVEMENT, COMPLETE IN PLACE.	200	LF
31	260000-4	2600	#6, XHHW CONDUCTOR INSTALLED IN NEW AND EXISTING CONDUIT SYSTEM, COMPLETE IN PLACE.	900	LF
32	260000-5	2600	ROADWAY LIGHT FIXTURE, BRACKET ARM, POLE AND CONCRETE BASE INSTALLED IN EARTH, COMPLETE IN PLACE.	1	EA
33	260000-6	2600	PULL BOX 13"X24"X12" WITH TRAFFIC RATED COVER INSTALLED IN EARTH, COMPLETE IN PLACE.	1	EA
34	260000-7	2600	REMOVE LIGHT POLE AND CONCRETE BASE, COMPLETE.	1	EA

NOTES:

1. NO TREE DISPOSITION (C-08), IRRIGATION (C-09), LANDSCAPE (C-10) PLANS ARE INCLUDED FOR THE BID ALTERNATE WORK.
2. SEE BASE BID SHEETS FOR GEOTECHNICAL AND SURVEY SHEETS.

DIGITAL DESIGN SIGNATURES	
CIVIL	
<div>[DIRECTION TO DRAFTER: AFFIX P.E. STAMP HERE]</div>	<p>THIS ITEM HAS BEEN DIGITALLY SIGNED AND SEALED BY:</p> <p>ON THE DATE ADJACENT TO THE SEAL.</p> <p>PRINTED COPIES OF THIS DOCUMENT ARE NOT CONSIDERED SIGNED AND SEALED AND THE SIGNATURE MUST BE VERIFIED ON ANY ELECTRONIC COPIES.</p> <p>HDR ENGINEERING, INC 3230 W COMMERCIAL BLVD, SUITE 400 FORT LAUDERDALE, FL 33309 EMILIO CORRALES. FL PE NO. 70657</p>

DIGITAL DESIGN SIGNATURES	
DRAINAGE	
<div>[DIRECTION TO DRAFTER: AFFIX P.E. STAMP HERE]</div>	<p>THIS ITEM HAS BEEN DIGITALLY SIGNED AND SEALED BY:</p> <p>ON THE DATE ADJACENT TO THE SEAL.</p> <p>PRINTED COPIES OF THIS DOCUMENT ARE NOT CONSIDERED SIGNED AND SEALED AND THE SIGNATURE MUST BE VERIFIED ON ANY ELECTRONIC COPIES.</p> <p>CHEN MOORE AND ASSOCIATES 3150 SW 38TH AVE SUITE 950 MIAMI, FL 33146 ERIC HARRISON, RLA. FL REGISTRATION NO. 6667129</p>

DIGITAL DESIGN SIGNATURES	
ELECTRICAL	
<div>[DIRECTION TO DRAFTER: AFFIX P.E. STAMP HERE]</div>	<p>THIS ITEM HAS BEEN DIGITALLY SIGNED AND SEALED BY:</p> <p>ON THE DATE ADJACENT TO THE SEAL.</p> <p>PRINTED COPIES OF THIS DOCUMENT ARE NOT CONSIDERED SIGNED AND SEALED AND THE SIGNATURE MUST BE VERIFIED ON ANY ELECTRONIC COPIES.</p> <p>QUANTUM ELECTRICAL ENGINEERING, INC. 2755 VISTA PARKWAY, SUITE I-9 WEST PALM BEACH, FL 33411 JAMES W. KAPPES. FL PE NO. 71499</p>

[illegible]

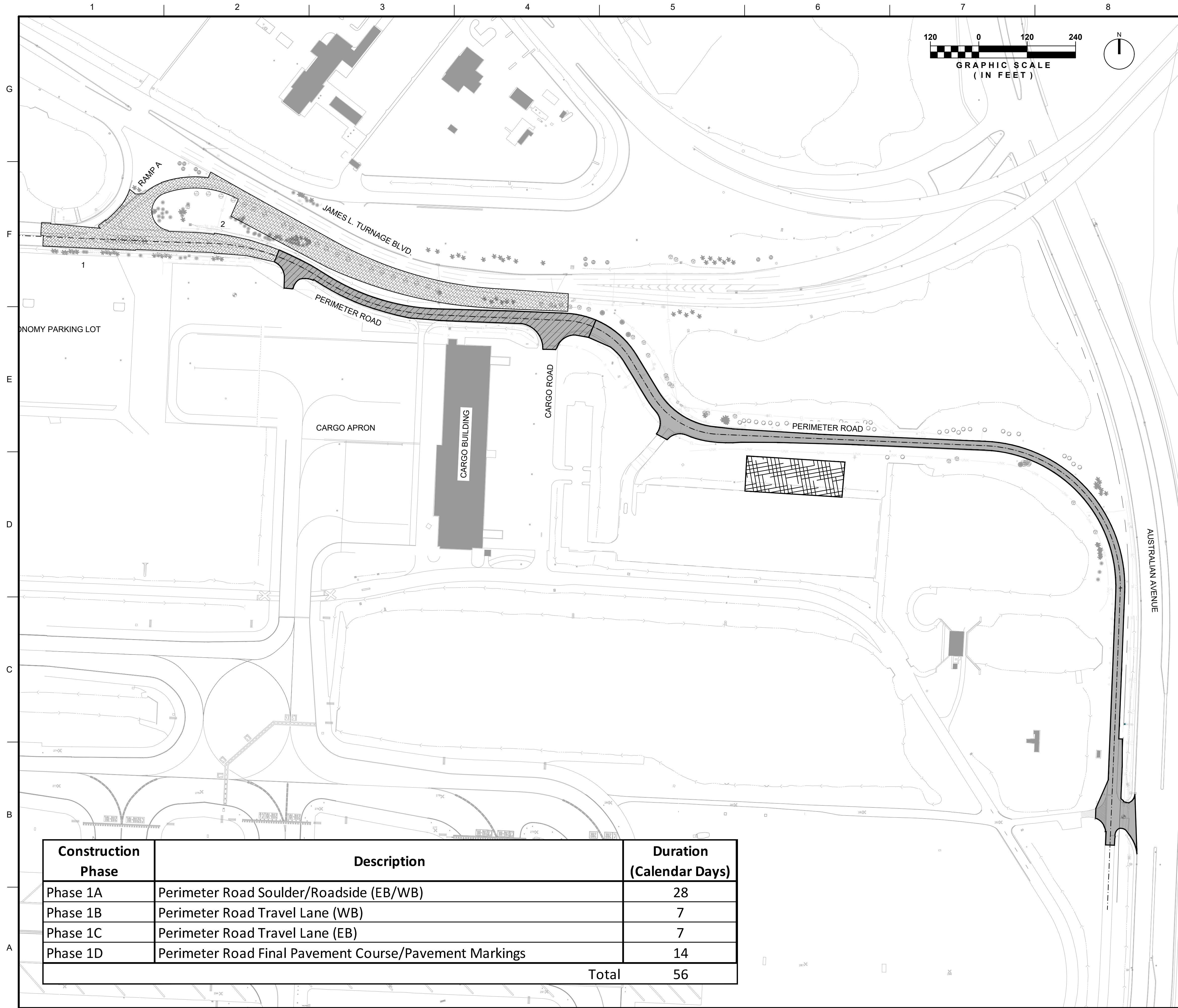

Construction Phase	Description	Duration (Calendar Days)
Phase 1A	Perimeter Road Soulder/Roadside (EB/WB)	28
Phase 1B	Perimeter Road Travel Lane (WB)	7
Phase 1C	Perimeter Road Travel Lane (EB)	7
Phase 1D	Perimeter Road Final Pavement Course/Pavement Markings	14
Total		56

LEGEND

PHASE 1A

PHASE 1B

CONTRACTOR STAGING AND STOCKPILING AREA

BASE BID

NOTES

1. THE PHASING PLANS ARE DESIGNED WITH THE INTENT OF MINIMIZING THE IMPACTS OF CONSTRUCTION ON THE OPERATION OF THE AIRPORT AND ITS TENANTS. ALL PHASING REQUIREMENTS WILL BE STRICTLY ENFORCED.

2. REQUESTS TO MODIFY THE PHASING PLAN MUST BE SUBMITTED IN WRITING TO THE AIRPORT WHICH HAS SOLE DISCRETION IN APPROVING OR REJECTING THE REQUEST.

3. THE CONTRACTOR SHALL SUBSTANTIALLY COMPLETE WORK TO THE OWNER'S APPROVAL FOR EACH PHASE BEFORE WORK AT ANOTHER PHASE MAY BEGIN.

4. PALM BEACH COUNTY DEPARTMENT OF AIRPORTS RESERVES THE RIGHT TO CHANGE THE SEQUENCE OF WORK AMONG INDIVIDUAL WORK AREAS, IF NECESSARY DUE TO OPERATIONAL REQUIREMENTS OR FOR OTHER REASONS AT NO ADDITIONAL COST OR INCREASE IN TIME

KEY MAP

DEPARTMENT OF AIRPORTS
PALM BEACH COUNTY

LICENSED PROFESSIONAL

EMILIO CORRALES
FL PE NO.: 70657
DATE: OCTOBER 2025

DRAWN BY:
G. COLONE

DESIGNED BY:
J. RODRIGUEZ

PALM BEACH COUNTY DEPT OF AIRPORTS
1000 P.B.I.A., SUITE 846
WEST PALM BEACH, FL 33406-1412
PHONE: 561-471-1420

SUBMITTED BY:
E. CORRALES

CHECKED BY:
H. GUTIERREZ

3230 W. COMMERCIAL BLVD.
SUITE 400
FORT LAUDERDALE, FL 33309

CONTRACT NO.:
1-22-PB-H-007

ISSUE DATE:
FEBRUARY 2026

AIR CARGO ACCESS IMPROVEMENTS
PALM BEACH INTERNATIONAL AIRPORT
PALM BEACH COUNTY, FLORIDA









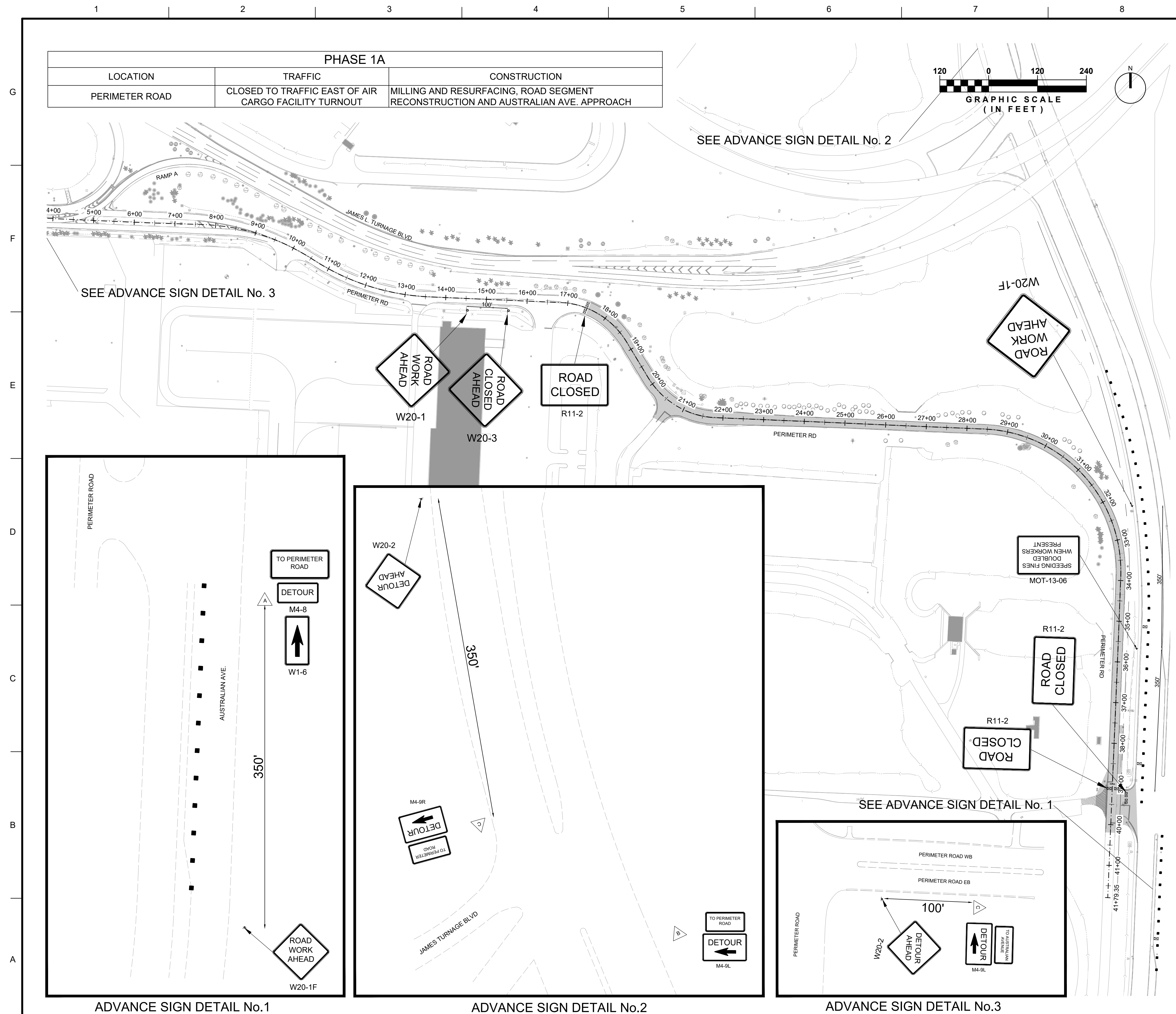

TEMPORARY TRAFFIC CONTROL PLANS -
BID ALTERNATE



SHEET ID
G-02.01A

ISSUED FOR BID

c:\pwworking\least01\d4189083\22-122 PBI-G.02.01-ALT.dwg
20 January 2026 7:22 PM Cruz, Shaun



LEGEND		
	WORK AREA	
	DIRECTIONAL ARROW	
	SINGLE SUPPORT SIGN	
	CHANNELIZING DEVICE	
	CHANNELIZING DEVICE WITH A SIGN: TYPE III - 6'	
	TEMPORARY ASPHALT	
	TEMPORARY CONCRETE BARRIER WALL	
	CRASH CUSHION	

NOTES		
PHASE 1A DURATION: 28 CALENDAR DAYS		
PHASE 1B DURATION: 28 CALENDAR DAYS		

- | | | | |
|--|------------------------|---------------------------------|---------------------------------|
| <p>1. INSTALL TEMPORARY TRAFFIC CONTROL DEVICES, SIGNS, AND PAVEMENT MARKINGS NECESSARY TO MAINTAIN TRAFFIC AS PER PHASE 1A LAYOUT.</p> <p>2. PROPOSED WORK BEING DONE WITHIN PERIMETER ROAD LIMITS:</p> <ul style="list-style-type: none"> • MILLING AND RESURFACING (SP STRUCTURAL COURSE FIRST LIFT ONLY) • RECONSTRUCTION OF TRAVEL LANE AND BUILD UP TO THE SP STRUCTURAL COURSE WITHIN THE STA 31+67.32 AND STA 34+34.30 | <p>IN/EX:
LOWE</p> | <p>LIMITED BY:
ARRAILES</p> | <p>TRACT NO.:
181-H-007</p> |
|--|------------------------|---------------------------------|---------------------------------|

	PALM BEACH COUNTY DEPT OF AIRPORTS 1000 P.B.I.A. SUITE 846 WEST PALM BEACH, FL 33406-1412 PHONE: 561-471-7420	DESIGNED BY: J. RODRIGUEZ	DRAWN: G. CO
		CHECKED BY: H. GUTIERREZ	SUBMITTAL: E. CO
		ISSUE DATE: FEBRUARY 2026	CONTINUED: I-22-P

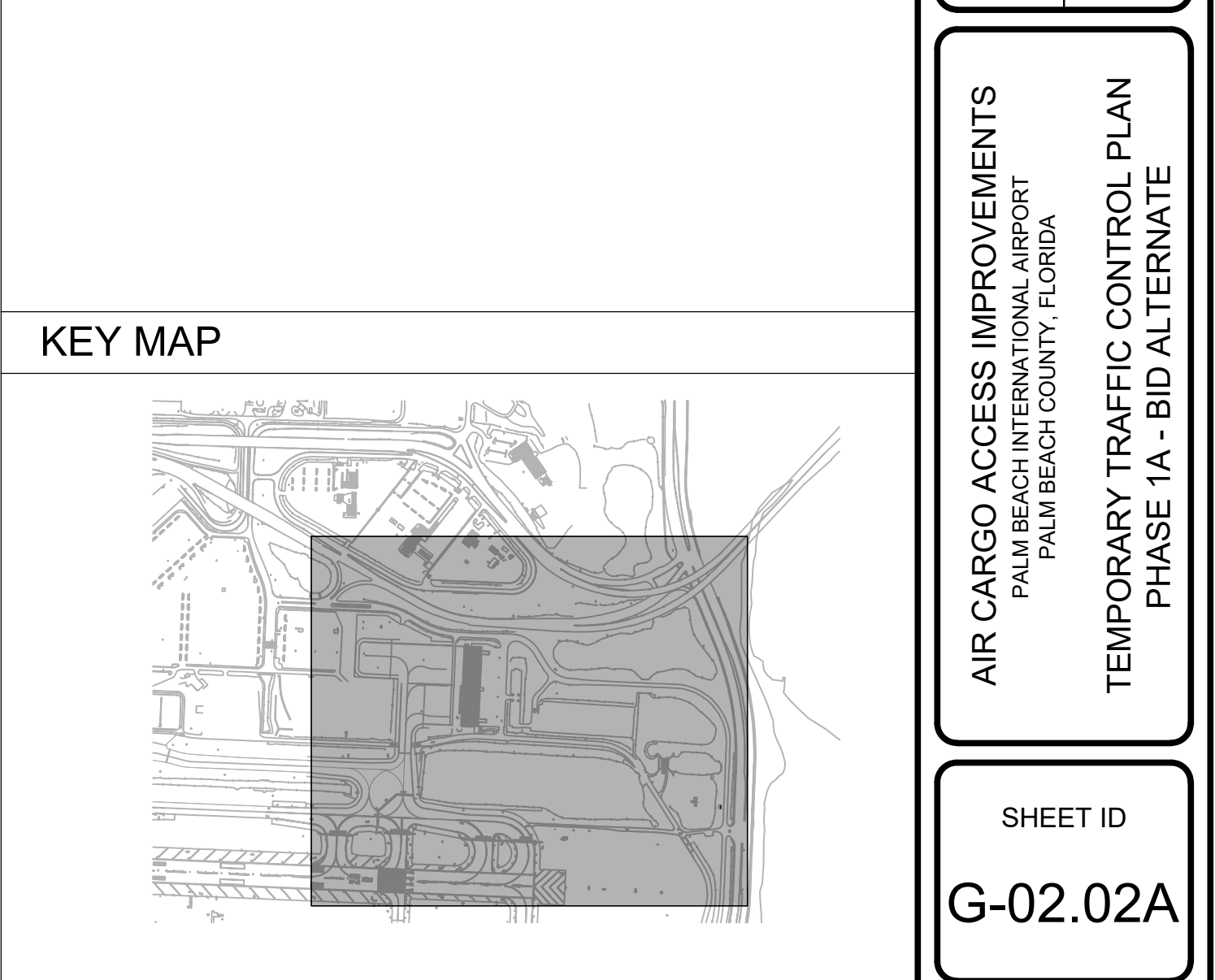

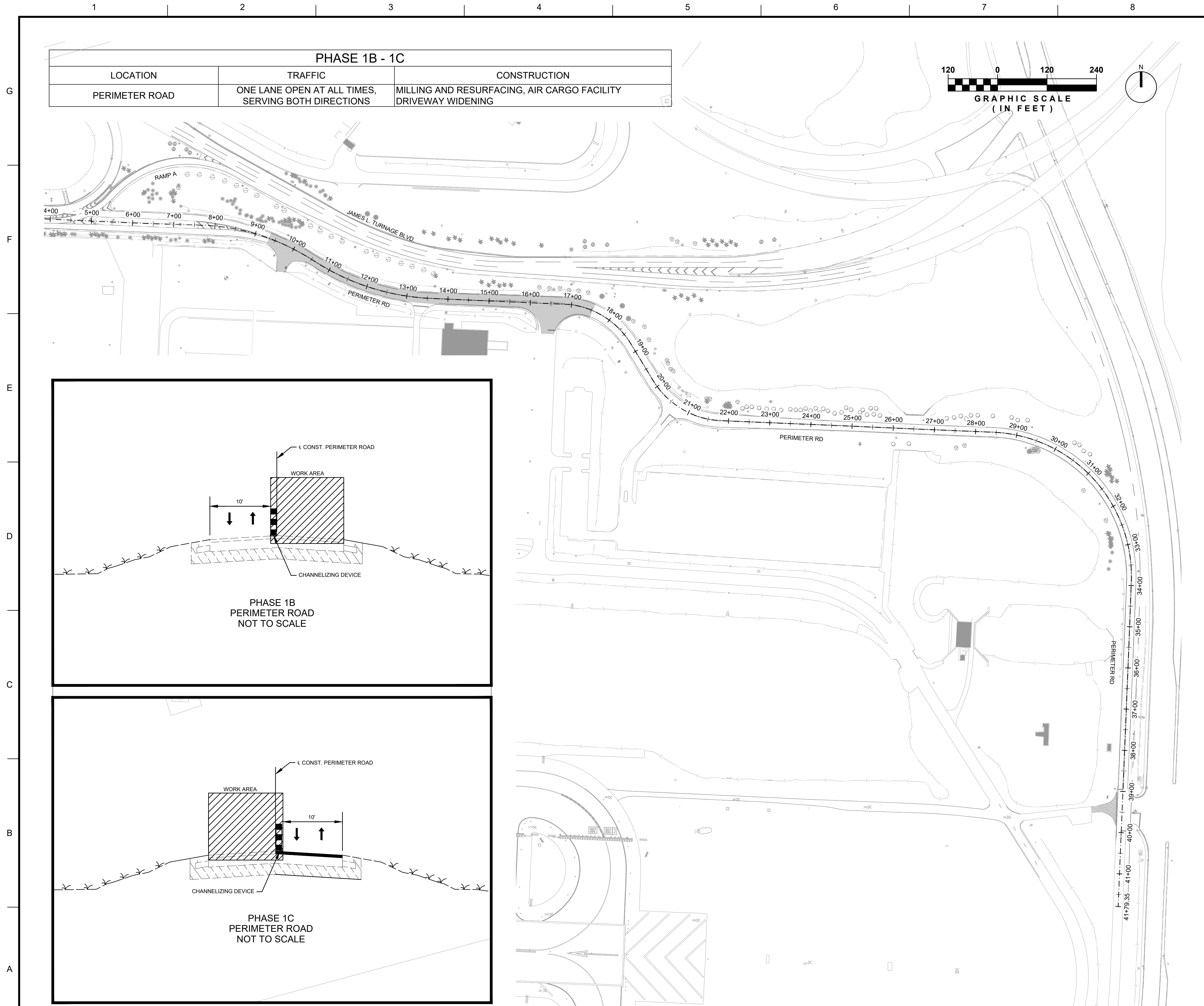

WORK AREA

DIRECTIONAL ARROW

SINGLE SUPPORT SIGN

CHANNELIZING DEVICE

CHANNELIZING DEVICE WITH A SIGN:
TYPE III - 6'

TEMPORARY ASPHALT

TEMPORARY CONCRETE BARRIER WALL

CC

CRASH CUSHION

LEGEND

NOTES

PHASE 1B
DURATION: 7 CALENDAR DAYS

1. INSTALL TEMPORARY TRAFFIC CONTROL DEVICES, SIGNS, AND PAVEMENT MARKINGS NECESSARY TO MAINTAIN TRAFFIC AS PER FDOT 2023-24 STANDARD PLANS INDEX NO. 102-600 AND 102-602.

2. PROPOSED WORK BEING DONE WITHIN PERIMETER ROAD LIMITS:

- MILLING OF THE EASTBOUND TRAVEL LANE
- RESURFACING OF THE EASTBOUND TRAVEL LANE (SP STRUCTURAL COURSE FIRST LIFT ONLY)
- TURNOUT / DRIVEWAY WIDENING

PHASE 1C
DURATION: 7 CALENDAR DAYS

1. INSTALL TEMPORARY TRAFFIC CONTROL DEVICES, SIGNS, AND PAVEMENT MARKINGS NECESSARY TO MAINTAIN TRAFFIC AS PER FDOT 2023-24 STANDARD PLANS INDEX NO. 102-600 AND 102-602.

2. PROPOSED WORK BEING DONE WITHIN PERIMETER ROAD LIMITS:

- MILLING OF THE WESTBOUND TRAVEL LANE
- RESURFACING OF THE WESTBOUND TRAVEL LANE (SP STRUCTURAL COURSE FIRST LIFT ONLY)

KEY MAP

DEPARTMENT OF AIRPORTS
PALM BEACH COUNTY

LICENSED PROFESSIONAL

EMILIO CORRALES
FL PE NO.: 70657
DATE: OCTOBER 2025

DRAWN BY:
G. COLONE

SUBMITTED BY:
E. CORRALES

DESIGNED BY:
J. RODRIGUEZ

CHECKED BY:
H. GUTIERREZ

PALM BEACH COUNTY DEPT OF AIRPORTS
1000 P.B.I.A., SUITE 846
WEST PALM BEACH, FL 33406-1412
PHONE: 561-471-1420

3230 W. COMMERCIAL BLVD.
SUITE 400
FORT LAUDERDALE, FL 33309

PR

AIR CARGO ACCESS IMPROVEMENTS
PALM BEACH INTERNATIONAL AIRPORT
PALM BEACH COUNTY, FLORIDA

TEMPORARY TRAFFIC CONTROL PLAN
PHASES 1B AND 1C - BID ALTERNATE

SHEET ID

G-02.03A

ISSUED FOR BID

c:\pwworking\least01\d4189083\22-122 PBI-G.02.03-ALT.dwg
20 January 2026 7:23 PM Cruz, Shaun

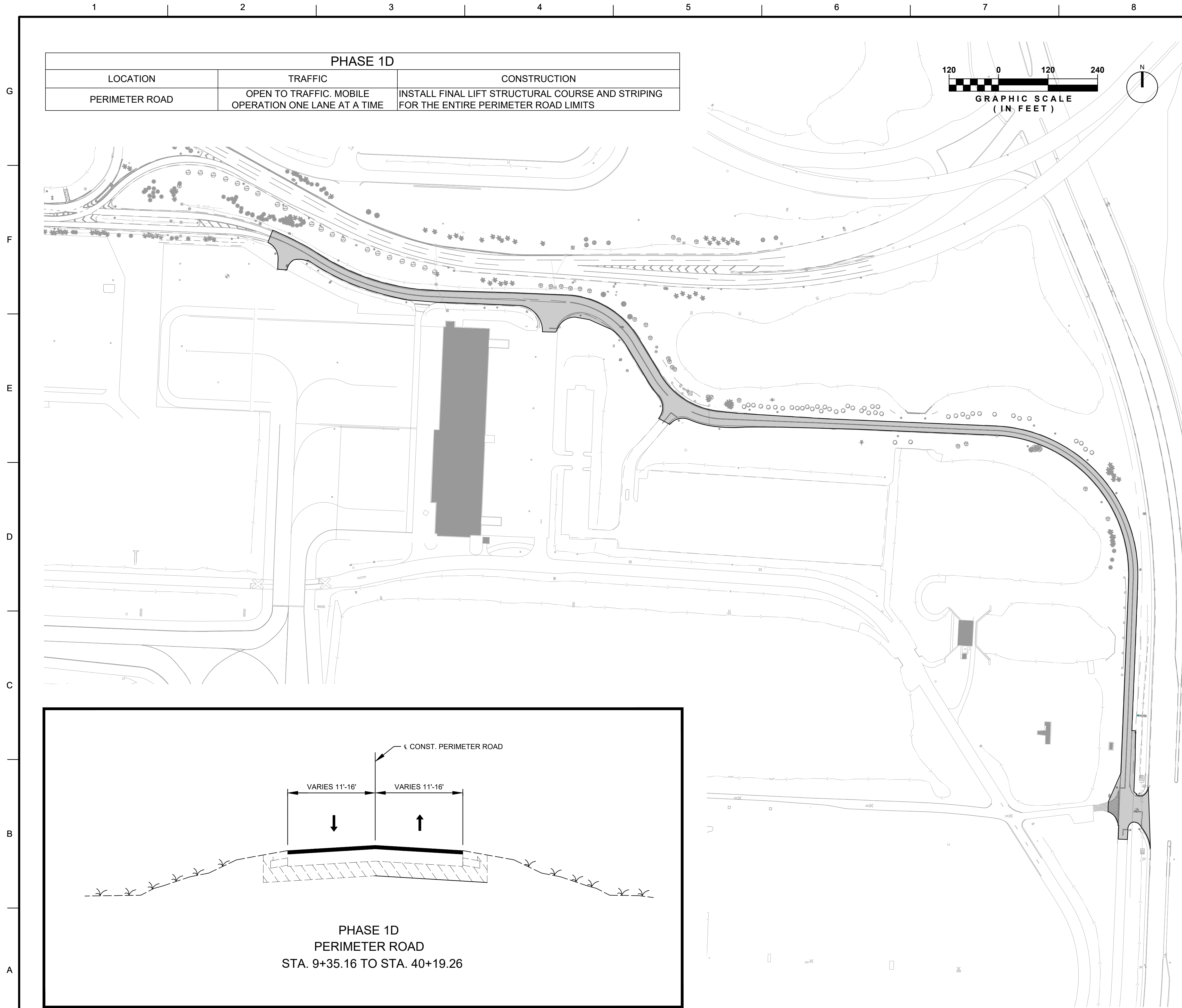

WORK AREA

DIRECTIONAL ARROW

SINGLE SUPPORT SIGN

CHANNELIZING DEVICE

CHANNELIZING DEVICE WITH A SIGN:
TYPE III - 6'

TEMPORARY ASPHALT

TEMPORARY CONCRETE BARRIER WALL

CRASH CUSHION

LEGEND

PHASE 1D
DURATION: 14 CALENDAR DAYS

1. INSTALL TEMPORARY TRAFFIC CONTROL DEVICES, SIGNS, AND PAVEMENT MARKINGS NECESSARY TO MAINTAIN TRAFFIC AS PER FDOT 2023-24 STANDARD PLANS INDEX NO. 102-600 AND 102-607.

2. PROPOSED WORK BEING DONE WITHIN PERIMETER ROAD LIMITS:

PLACE SECOND LIFT STRUCTURAL COURSE ON TRAVEL LANES, SHOULDERS, AND TURNOUTS/DRIVEWAYS

INSTALL FINAL PAVEMENT LAYER, MARKING AND SIGNING.

NOTES

DESIGNED BY:
J. RODRIGUEZ

CHECKED BY:
M. CHAMBERLAIN

ISSUE DATE:
FEBRUARY 2026

DRAWN BY:
G. KOURBANE

SUBMITTED BY:
E. KOURBANE

CONTRACT NO.:
I-22-PB-I-007

PALM BEACH COUNTY DEPT OF AIRPORTS
1000 PBIA, SUITE 846
WEST PALM BEACH, FL 33406-1412
PHONE: 561-471-1420

3230 W. COMMERCIAL BLVD.
SUITE 400
FORT LAUDERDALE, FL 33309

HR

ISSUED FOR BID

AIR CARGO ACCESS IMPROVEMENTS
PALM BEACH INTERNATIONAL AIRPORT
PALM BEACH COUNTY, FLORIDA

TEMPORARY TRAFFIC CONTROL PLAN
PHASE 1D - BID ALTERNATE

SHEET ID
G-02.04A

DEPARTMENT OF AIRPORTS
PALM BEACH COUNTY

MARK

DATE

LICENSED PROFESSIONAL
EAMING DOKRABLES
FL PE NO.: 70889
DATE: OCTOBER 2025

KEY MAP

c:\pwworking\least01\d4189083\22-122 PBI-G.02.04-ALT.dwg
20 January 2026 7:24 PM Cruz, Shaun

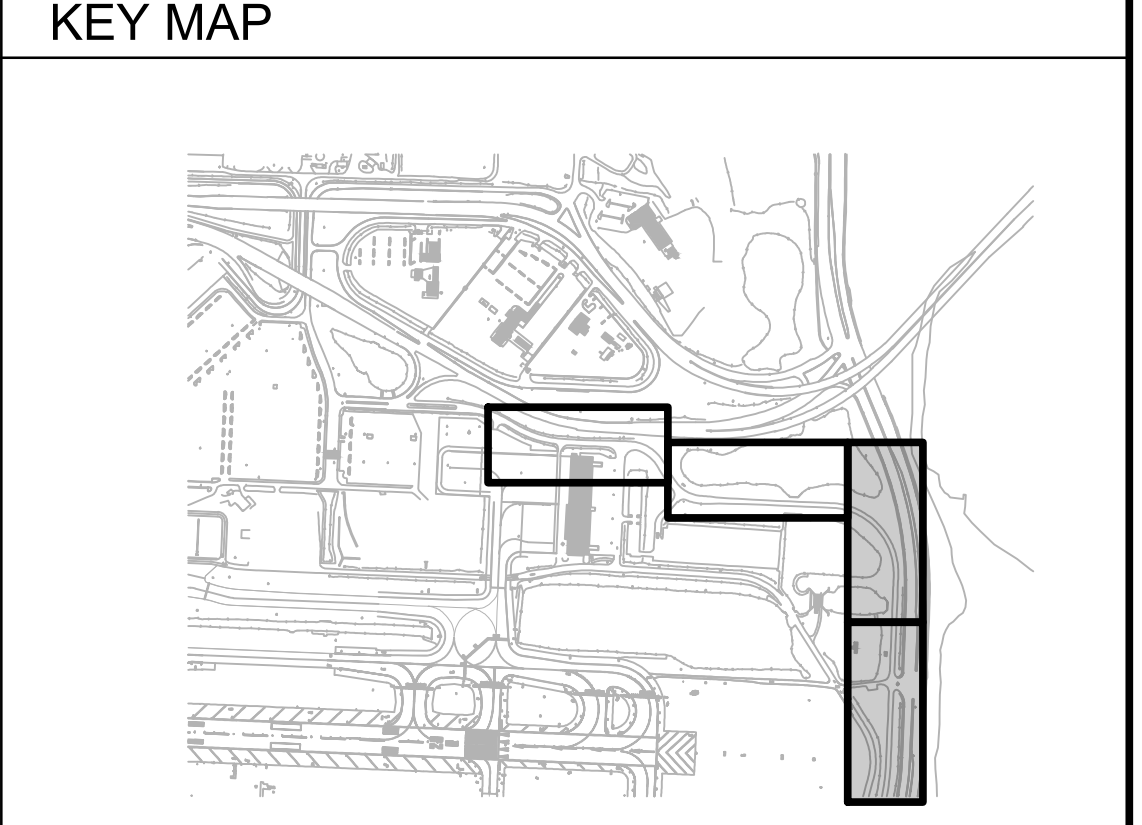

SHEET ID
C-02.02A

Profile view of the proposed perimeter road. The vertical axis shows elevation in feet (11 to 19). The horizontal axis shows stationing (29+50 to 36+50). The profile starts at station 31+67.33 (elevation 13.83) and ends at station 34+57.49 (elevation 14.32). The road is proposed at a 0.17% grade. The profile is shown as a solid line, and the existing pavement is shown as a dashed line. The profile is labeled 'PERIMETER RD PROPOSED'.

Station	Elevation (ft)
29+50	13.24
30+00	13.30
30+50	13.49
31+00	13.68
31+50	13.81
32+00	13.97
32+50	13.97
33+00	14.00
33+50	14.05
34+00	14.19
34+50	14.32
35+00	14.38
35+50	14.43
36+00	14.32
36+50	14.17

- - - - - EXISTING GRADE
 _____ FINISHED GRADE
 X.XX EXISTING PROFILE ELEVATION
 X.XX PROPOSED PROFILE ELEVATION

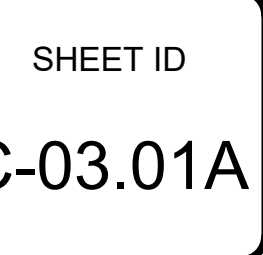
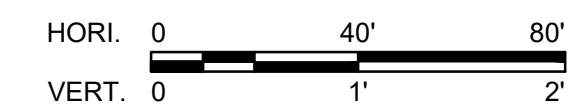



The diagram illustrates a cross-section of a road. A horizontal line represents the ground surface, with a vertical line segment labeled "14.17" indicating the elevation. Below this, a horizontal line represents the pavement surface, with a vertical line segment labeled "-2.00%" indicating the pavement cross-slope. The text "ELEVATION" is positioned to the right of the 14.17 label, and "PAVEMENT CROSS-SLOPE" is positioned to the right of the -2.00% label.

1. SEE SHEET C05.01 FOR TYPICAL SECTIONS.
2. SEE SHEET S-01.01 THROUGH S-01.02 FOR PAVEMENT MARKING PLANS.
3. MATCH EXISTING EDGE OF PAVEMENT AT ANY TIE-IN LOCATION.

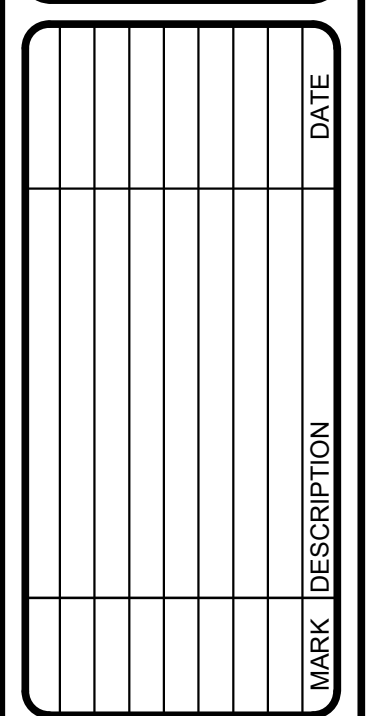

DRAWN BY: G. COLOME	SUBMITTED BY: E. CORRALES	CONTRACT NO.: I-22-PBI-H-007
------------------------	------------------------------	---------------------------------

HDR

PALM BEACH COUNTY DEPT OF AIRPORTS
1000 FBIA, SUITE 846
WEST PALM BEACH, FL 33406-1412
PHONE: 561-471-7420

3230 W. COMMERCIAL BLVD.,
SUITE 400
FORT LAUDERDALE, FL 33309

SHEET ID
C-04.01A

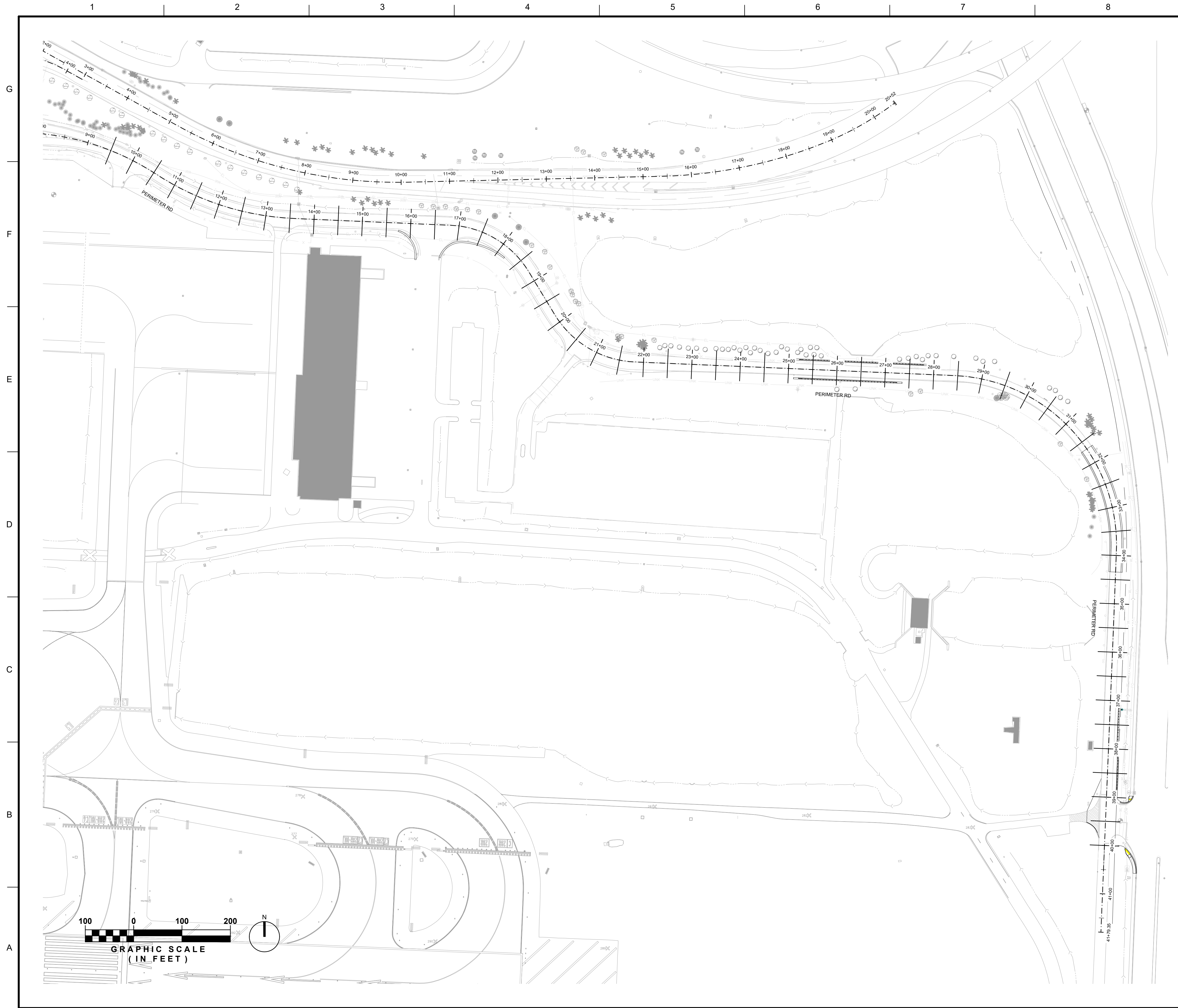

LEGEND

CROSS SECTIONS PATTERN LINES

NOTES

1. FOR CROSS SECTIONS, SEE SHEETS C-07.01A THROUGH C-07.05A.

KEY MAP

DEPARTMENT OF AIRPORTS
PALM BEACH COUNTY

MARK

DATE

LICENSED PROFESSIONAL

EMILIO CORRALES
FL PE NO.: 70657
DATE: OCTOBER 2025

DESIGNED BY:
J. RODRIGUEZ

CHECKED BY:
H. GUTIERREZ

ISSUE DATE:
FEBRUARY 2026

DRAWN BY:
G. COLONE

SUBMITTED BY:
E. CORRALES

CONTRACT NO.:
I-22-PB-I-007

PALM BEACH COUNTY DEPT OF AIRPORTS
1000 P.B.A. SUITE 846
WEST PALM BEACH, FL 33406-1412
PHONE: 561-471-7420

FOR

3230 W. COMMERCIAL BLVD.
SUITE 400
FORT LAUDERDALE, FL 33309

AIR CARGO ACCESS IMPROVEMENTS
PALM BEACH INTERNATIONAL AIRPORT
PALM BEACH COUNTY, FLORIDA

CROSS SECTIONS MAP - BID ALTERNATE

SHEET ID
C-06.01A

ISSUED FOR BID

c:\pwworking\least01\d4189083\22-122 PBI-C.06.01-ALT.dwg
20 January 2026 7:26 PM Cruz, Shaun

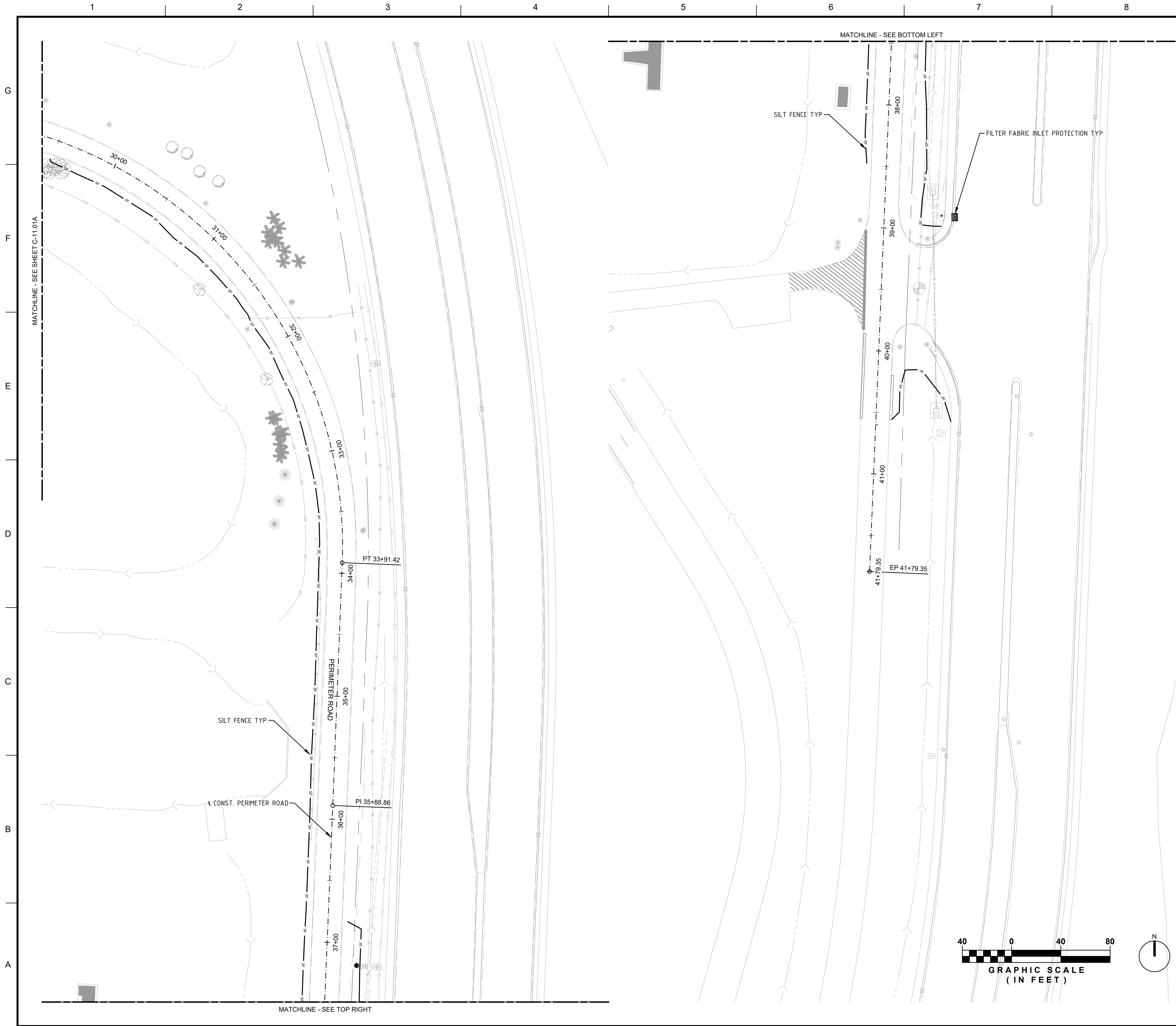

LEGEND

	TEMPORARY SILT FENCE
	TEMPORARY ROCK BAGS
	TEMPORARY FILTER FABRIC INLET PROTECTION
	TEMPORARY ROCK INLET PROTECTION
	GRAVEL CHECK

NOTES

- CONTRACTOR TO EMPLOY BEST MANAGEMENT PRACTICES THROUGHOUT CONSTRUCTION IN ORDER TO ENSURE POLLUTION PREVENTION. CONTRACTOR TO COMPLY WITH ALL LOCAL STATE AND OTHER GOVERNMENTAL ENVIRONMENTAL REGULATIONS THROUGHOUT CONSTRUCTION.
- DURING CONSTRUCTION ALL CATCH BASIN INLETS SHALL BE PROTECTED TO PREVENT SEDIMENT AND DEBRIS FROM ENTERING THE CATCH BASIN.
- SILT FENCES SHALL BE INSTALLED AS NECESSARY TO CONTROL OR PREVENT DISCHARGE OF SEDIMENT ONTO ADJACENT UNDISTURBED AREAS, OR OFF-SITE AREAS.
- ALL AREAS DISTURBED DURING CONSTRUCTION SHALL BE STABILIZED WITHIN A REASONABLE PERIOD OF TIME TO ASSURE MINIMUM EROSION OF SOILS.
- NO LAND CLEARING OR GRADING SHALL BEGIN UNTIL ALL EROSION CONTROL MEASURES HAVE BEEN INSTALLED.
- ALL EXPOSED AREAS SHALL BE SODDED AS SPECIFIED WITHIN 30 DAYS OF FINAL GRADING.
- MAINTAIN EROSION CONTROL MEASURES AFTER EACH RAIN AND AT LEAST ONCE A WEEK.
- THE CONTRACTOR SHALL TAKE ALL NECESSARY PRECAUTIONS TO PREVENT SOIL SEDIMENT FROM LEAVING THE SITE.
- CONTRACTOR SHALL COMPLY WITH ALL STATE AND LOCAL ORDINANCES THAT APPLY.
- ADDITIONAL EROSION AND SEDIMENT CONTROL MEASURES WILL BE INSTALLED IF DEEMED NECESSARY BY CITY, COUNTY, AND STATE OF FLORIDA ON SITE INSPECTION, AT NO ADDITIONAL COST TO THE OWNER.
- LAND DISTURBING ACTIVITIES SHALL NOT COMMENCE UNTIL APPROVAL TO DO SO HAS BEEN RECEIVED BY GOVERNING AUTHORITIES.
- IF INSTALLATION OF STORM DRAINAGE SYSTEM SHOULD BE INTERRUPTED BY WEATHER OR NIGHTFALL, THE PIPE ENDS SHALL BE COVERED WITH FILTER FABRIC.
- BURNING OF DEBRIS WILL NOT BE ALLOWED.
- CONTRACTOR SHALL BE RESPONSIBLE TO TAKE WHATEVER MEANS NECESSARY TO ESTABLISH PERMANENT SOIL STABILIZATION.
- CONTRACTOR IS TO PROVIDE EROSION CONTROL/SEDIMENTATION BARRIER (HAY BALES OR SILTATION CURTAIN) TO PREVENT SILTATION OF ADJACENT PROPERTY, STREETS, STORM SEWERS AND WATER WAYS. IN ADDITION CONTRACTOR SHALL PLACE STRAW, MULCH OR OTHER SUITABLE MATERIAL ON GROUND IN AREAS WHERE CONSTRUCTION RELATED TRAFFIC IS TO ENTER AND EXIT SITE IF IN THE OPINION OF THE ENGINEER AND/OR LOCAL AUTHORITIES IF EXCESSIVE QUANTITIES OF EARTH ARE TRANSPORTED OFF-SITE EITHER BY NATURAL DRAINAGE OR BY VEHICULAR TRAFFIC. THE CONTRACTOR IS TO REMOVE AND CLEAN SAID EARTH TO THE SATISFACTION OF THE ENGINEER AND/OR AUTHORITIES. EROSION CONTROL BARRIER SHALL BE ESTABLISHED AS THE FIRST ITEM OF WORK.
- THE NATIONAL POLLUTANT DISCHARGE ELIMINATION SYSTEM (NPDES) FLORIDA DEPARTMENT OF ENVIRONMENTAL PROTECTION'S STORMWATER PERMITTING PROGRAM APPLIES TO ALL CONSTRUCTION ACTIVITY THAT: 1) CONTRIBUTE STORMWATER DISCHARGES TO SURFACE WATER OF THE STATE OR INTO A MUNICIPAL SEPARATE STORM SEWER SYSTEM (MS4); 2) DISTURBS ONE OR MORE ACRES OF LAND; OR 3) LESS THAN ONE ACRE IS INCLUDED IF THE ACTIVITY IS PART OF A LARGER COMMON PLAN OF DEVELOPMENT THAT WILL MEET OR EXCEED THE ONCE ACRE THRESHOLD. DISTURB INCLUDES CLEARING, GRADING AND EXCAVATING.
- FOR CONSTRUCTION ACTIVITY THAT IS SUBJECT TO THE NPDES FLORIDA DEPARTMENT OF ENVIRONMENTAL PROTECTION'S STORMWATER PERMITTING PROGRAM, THE CONTRACTOR SHALL:
 - OBTAIN A GENERIC PERMIT FOR STORMWATER DISCHARGE FROM LARGE AND SMALL CONSTRUCTION ACTIVITIES FLORIDA DEPARTMENT OF ENVIRONMENTAL PROTECTION DOCUMENT 62-621.300(4)(A).
 - COMPLY WITH ALL REQUIREMENTS OF THE GENERIC PERMIT.
 - DEVELOP AND IMPLEMENT A STORMWATER POLLUTION PREVENTION PLAN (SWPPP).
 - COMPLETE A NOTICE OF INTENT (NOI) FLORIDA DEPARTMENT OF ENVIRONMENTAL PROTECTION FORM 62-621.300(4)(B) IN ITS ENTIRETY USING THE FLORIDA DEPARTMENT OF ENVIRONMENTAL PROTECTION'S WEBSITE.
- SUBMIT COPIES OF THE SWPPP AND THE NOI TO THE ENGINEER AS INFORMATIONAL RECORDS. THESE SUBMITTALS WILL NOT BE REVIEWED BY THE ENGINEER.
- CONTRACTOR TO CLEAN AND REPAIR ALL EXISTING STORMWATER INFRASTRUCTURE THAT IS IMPACTED BY CONSTRUCTION ACTIVITIES, BEFORE LEAVING THE JOBSITE.
- CONTRACTOR TO REMOVE ALL FILTER FABRIC AND POLLUTION PREVENTION ITEMS BEFORE THE FINAL WALK-THROUGH.

cma
chen moore and associates

500 S Australian Ave.
Suite 850
West Palm Beach, FL 33401
561.746.6900
www.chenmoore.com

KEY MAP

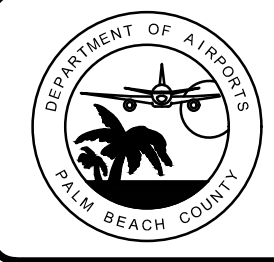
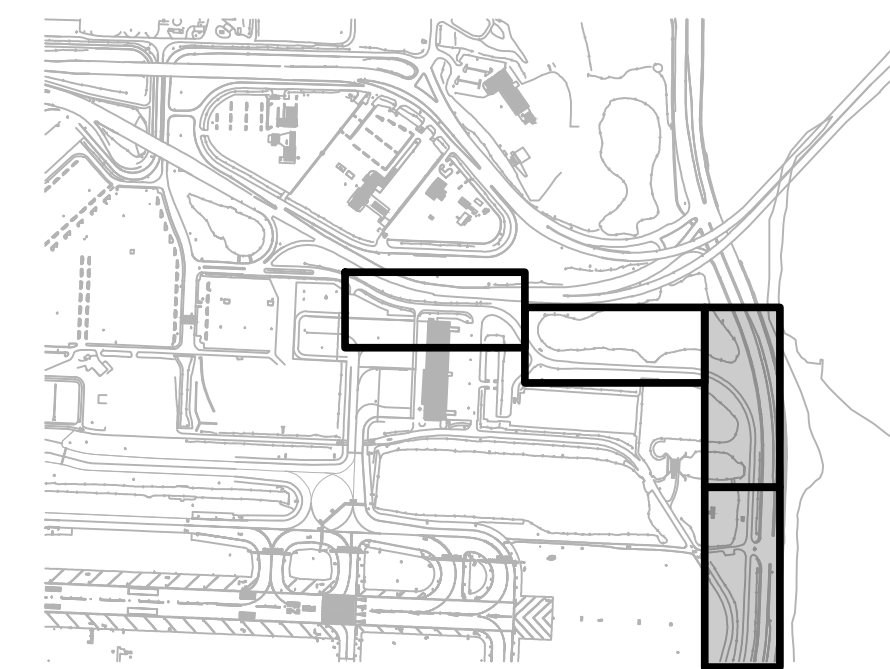

MARK	DESCRIPTION	DATE

LICENSED PROFESSIONAL	EMILIO CORRALES FL PE NO.: 70657 DATE: FEBRUARY 2026
-----------------------	--

DRAWN BY: G. COLONE	SUBMITTED BY: E. CORRALES
DESIGNED BY: J. RODRIGUEZ	CHECKED BY: H. GUTIERREZ
ISSUE DATE: FEBRUARY 2026	CONTRACT NO.: I-22-PB-H-007

PALM BEACH COUNTY DEPT OF AIRPORTS
1000 PBLA, SUITE 846
WEST PALM BEACH, FL 33406-1412
PHONE: 561-471-1420

3230 W. COMMERCIAL BLVD.
SUITE 400
FORT LAUDERDALE, FL 33309

PR

AIR CARGO ACCESS IMPROVEMENTS
PALM BEACH INTERNATIONAL AIRPORT
PALM BEACH COUNTY, FLORIDA

STORM WATER POLLUTION PREVENTION
PLAN - BID ALTERNATE

SHEET ID
C-11.02A

12345678910

G

F

E

D

C

B

A

Summary of Quantities								
PAY ITEM NO.	DESCRIPTION	UNIT	Perimeter RD S-01.01		Perimeter RD S-01.02		GRAND TOTAL	
			PLAN	FINAL	PLAN	FINAL	PLAN	FINAL
700-1-11	SINGLE POST SIGN, F&I GROUND MOUNT, UP TO 12 SF	AS	1		7		8	
700-1-12	SINGLE POST SIGN, F&I GROUND MOUNT, 12-20 SF	AS	4		3		7	
700-1-50	SINGLE POST SIGN, RELOCATE	AS						
700-1-60	SINGLE POST SIGN, REMOVE	AS	3		6		9	
700-2-11	MULTI-POST SIGN, F&I GROUND MOUNT, UP TO 12 SF	AS			3		3	
700-2-12	MULTI-POST SIGN, F&I GROUND MOUNT, 12-20 SF	AS	1		2		3	
700-2-60	MULTI-POST SIGN, REMOVE	AS	1		5		6	
700-3-206	SIGN PANEL, FURNISH & INSTALL OVERHEAD MOUNT, 101-200 SF	EA						
700-3-207	SIGN PANEL, FURNISH & INSTALL OVERHEAD MOUNT, 201-300 SF	EA						
700-3-603	SIGN PANEL, REMOVE, 21-30 SF	EA						
700-4-113	OVERHEAD STATIC SIGN STRUCTURE, FURNISH & INSTALL, CANTILEVER, 31-40 FT	EA						
700-4-126	OVERHEAD STATIC SIGN STRUCTURE, FURNISH & INSTALL, SPAN, 101-150 FT	EA						
700-4-611	OVERHEAD STATIC SIGN STRUCTURE, SHALLOW FOUNDATION REMOVAL, CANTILEVER	EA						
700-4-621	OVERHEAD STATIC SIGN STRUCTURE, SHALLOW FOUNDATION REMOVAL, SPAN	EA						
710-11-101	PAINTED PAVEMENT MARKINGS, STANDARD, WHITE, SOLID, 6"	GM	0.7612		0.466		1.227	
710-11-102	PAINTED PAVEMENT MARKINGS, STANDARD, WHITE, SOLID, 8"	GM						
710-11-103	PAINTED PAVEMENT MARKINGS, STANDARD, WHITE, SOLID, 12"	GM						
710-11-124	PAINTED PAVEMENT MARKINGS, STANDARD, WHITE, SOLID FOR DIAGONAL OR CHEVRON, 18"	LF	330.90		253.24		584.14	
710-11-125	PAINTED PAVEMENT MARKINGS, STANDARD, WHITE, SOLID FOR STOP LINE OR CROSSWALK, 24"	LF	59.45		60.77		120.22	
710-11-131	PAINTED PAVEMENT MARKINGS, STANDARD, WHITE, SKIP, 10-30 OR 3-9 SKIP, 6" WIDE	GM						
710-11-170	PAINTED PAVEMENT MARKINGS, STANDARD, WHITE, ARROWS	EA			2		2	
710-11-201	PAINTED PAVEMENT MARKINGS, STANDARD, YELLOW, SOLID, 6"	GM	0.7		0.4		1.1	
710-11-202	PAINTED PAVEMENT MARKINGS, STANDARD, YELLOW, SOLID FOR INTERCHANGE AND URBAN ISLAND, 8"	GM						
710-11-224	PAINTED PAVEMENT MARKINGS, STANDARD, YELLOW, SOLID FOR DIAGONAL OR CHEVRON, 18"	LF			1780		1780	
710-12-231	PAINTED PAVEMENT MARKINGS, STANDARD, YELLOW, SKIP, 6"	GM	0.045				0.045	
706-1-3	RETRO-REFLECTIVE PAVEMENT MARKER	EA	100		50		150	
711-11-103	THERMOPLASTIC, STANDARD, WHITE, SOLID, 12" FOR INTERCHANGE MARKINGS	GM						
711-11-124	THERMOPLASTIC, STANDARD, WHITE, SOLID, 18" FOR DIAGONALS AND CHEVRONS	LF	330.85		253.24		584.09	
711-11-125	THERMOPLASTIC, STANDARD, WHITE, SOLID, 24" FOR STOP LINE AND CROSSWALK	LF	59.45		60.77		120.22	
711-11-170	THERMOPLASTIC, STANDARD, WHITE, ARROW	EA			2		2	
711-11-224	THERMOPLASTIC, STANDARD, YELLOW, SOLID, 18" FOR DIAGONAL OR CHEVRON	LF						
711-14-660	THERMOPLASTIC, PREFORMED, MULTI COLOR ROUTE SHIELD	EA						
711-15-101	THERMOPLASTIC, STANDARD-OPEN GRADED ASPHALT SURFACES, WHITE, SOLID, 6"	GM	0.761		0.466		1.227	
711-15-102	THERMOPLASTIC, STANDARD-OPEN GRADED ASPHALT SURFACES, WHITE, SOLID, 8"	GM						
711-15-131	THERMOPLASTIC, STANDARD-OPEN GRADED ASPHALT SURFACES, WHITE, SKIP, 6",10-30 SKIP OR 3-9 LANE DROP	GM						
711-15-201	THERMOPLASTIC, STANDARD-OPEN GRADED ASPHALT SURFACES, YELLOW, SOLID, 6"	GM	0.7084		0.374		1.082	
711-15-202	THERMOPLASTIC, STANDARD-OPEN GRADED ASPHALT SURFACES YELLOW, SOLID, 8"	GM						
711-15-231	THERMOPLASTIC, STANDARD-OPEN GRADED ASPHALT SURFACES, YELLOW, SKIP, 6"	GM	0.046				0.046	

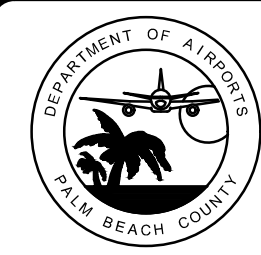

3/12/2024

1

UPDATED PIN AND QUANTITY

MARK

DATE

LICENSED PROFESSIONAL

EMILIO CORRALES
FL PE NO.: 70657
DATE: OCTOBER 2025

DRAWN BY:
G. COLONE

DESIGNED BY:
J. RODRIGUEZ

PALM BEACH COUNTY DEPT OF AIRPORTS
1000 PBLA, SUITE 846
WEST PALM BEACH, FL 33406-1412
PHONE: 561-471-7420

SUBMITTED BY:
E. CORRALES

CHECKED BY:
H. GUTIERREZ

3230 W. COMMERCIAL BLVD.
SUITE 400
FORT LAUDERDALE, FL 33309

CONTRACT NO.:
I-22-PB-I-007

ISSUE DATE:
FEBRUARY 2026

AIR CARGO ACCESS IMPROVEMENTS
PALM BEACH INTERNATIONAL AIRPORT
PALM BEACH COUNTY, FLORIDA

SIGNAGE AND MARKINGS QUANTITIES
- BID ALTERNATE

SHEET ID

S-00.01A

c:\pwworking\least01\4189083\22-122 PBI-S.00.01-ALT.dwg
20 January 2026 7:27 PM
Cruz, Shaun

ISSUED FOR BID

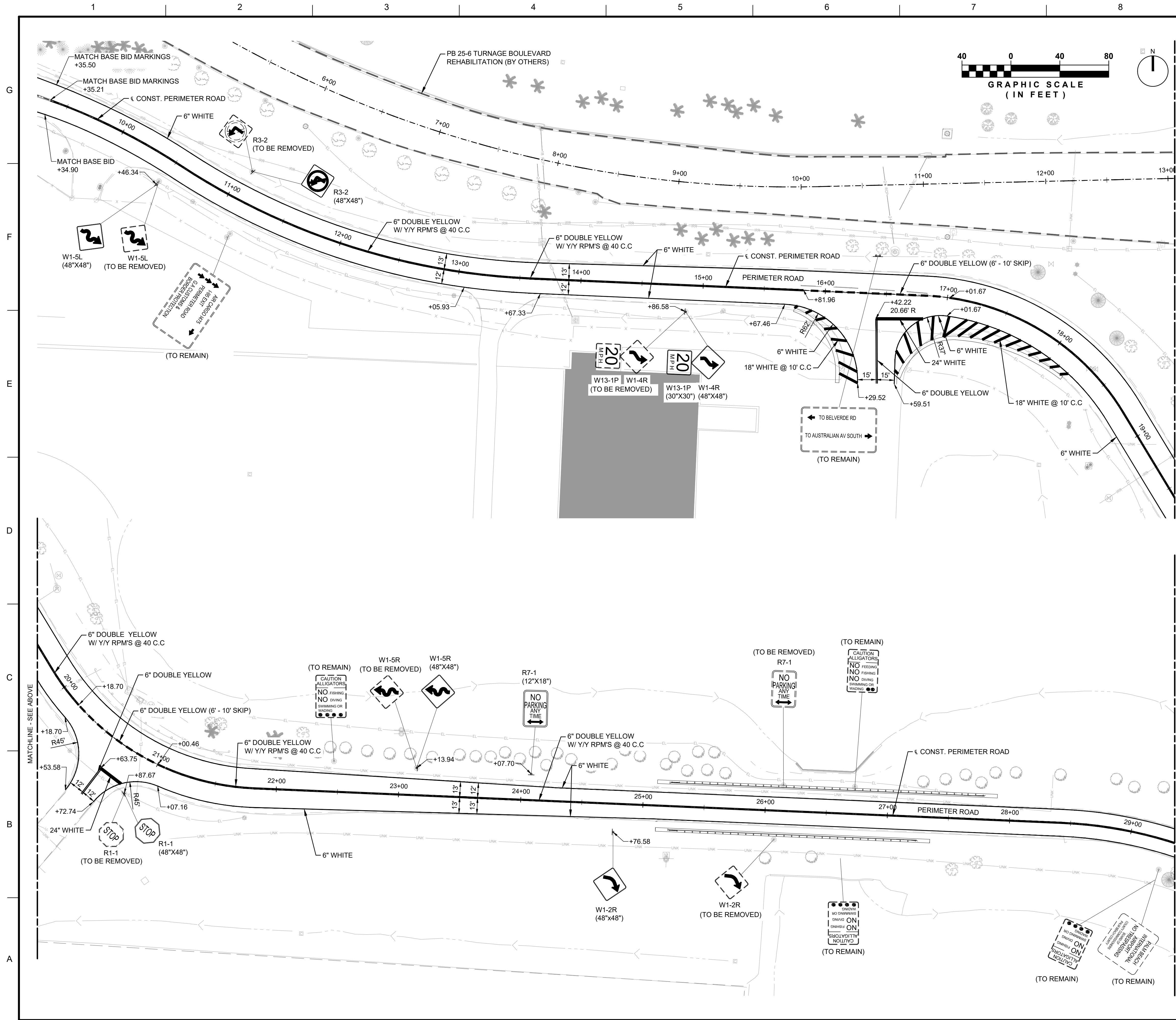

LEGEND

EXISTING SIGNS

PROPOSED SIGNS

NOTES

1. DRAINAGE AND ELECTRICAL LINES NOT SHOWN FOR CLARITY.

2. MATCH EXISTING PAVEMENT MARKINGS AT ALL TIE-IN LOCATIONS.

3. ALL PROPOSED MARKING AND SIGNAGE SHALL MEET FDOT SPECIFICATIONS.

KEY MAP

DEPARTMENT OF AIRPORTS

PALM BEACH COUNTY

LICENSED PROFESSIONAL

EMILIO CORRALES

FL PE NO.: 70657

DATE: OCTOBER 2025

DRAWN BY:

G. COLONE

SUBMITTED BY:

E. CORRALES

CONTRACT NO.:

I-22-PB-I-007

DESIGNED BY:

J. RODRIGUEZ

CHECKED BY:

H. GUTIERREZ

ISSUE DATE:

FEBRUARY 2026

PALM BEACH COUNTY DEPT OF AIRPORTS

1000 P.B.I.A. SUITE 846

WEST PALM BEACH, FL 33406-1412

PHONE: 561-471-7420

3230 W. COMMERCIAL BLVD.

SUITE 400

FORT LAUDERDALE, FL 33309

AIR CARGO ACCESS IMPROVEMENTS

PALM BEACH INTERNATIONAL AIRPORT

PALM BEACH COUNTY, FLORIDA

SIGNING AND PAVEMENT MARKINGS -

BID ALTERNATE

SHEET ID

S-01.01A

ISSUED FOR BID

c:\pwworking\least01\d4189083\22-122 PBI-S.01.01-ALT.dwg
20 January 2026 7:27 PM Cruz, Shaun

